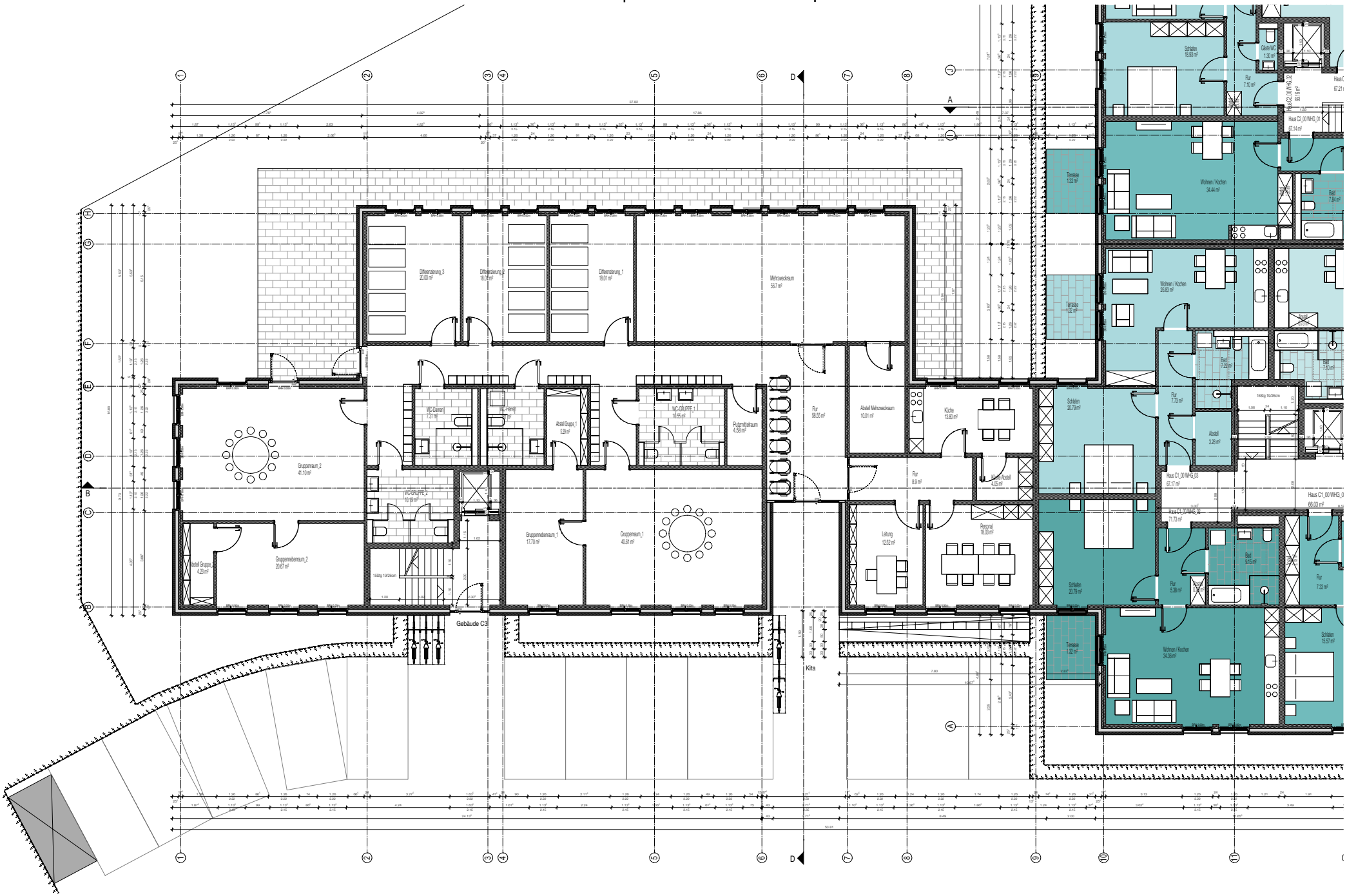

GR_EG_C
M 1 : 200
14.01.2016