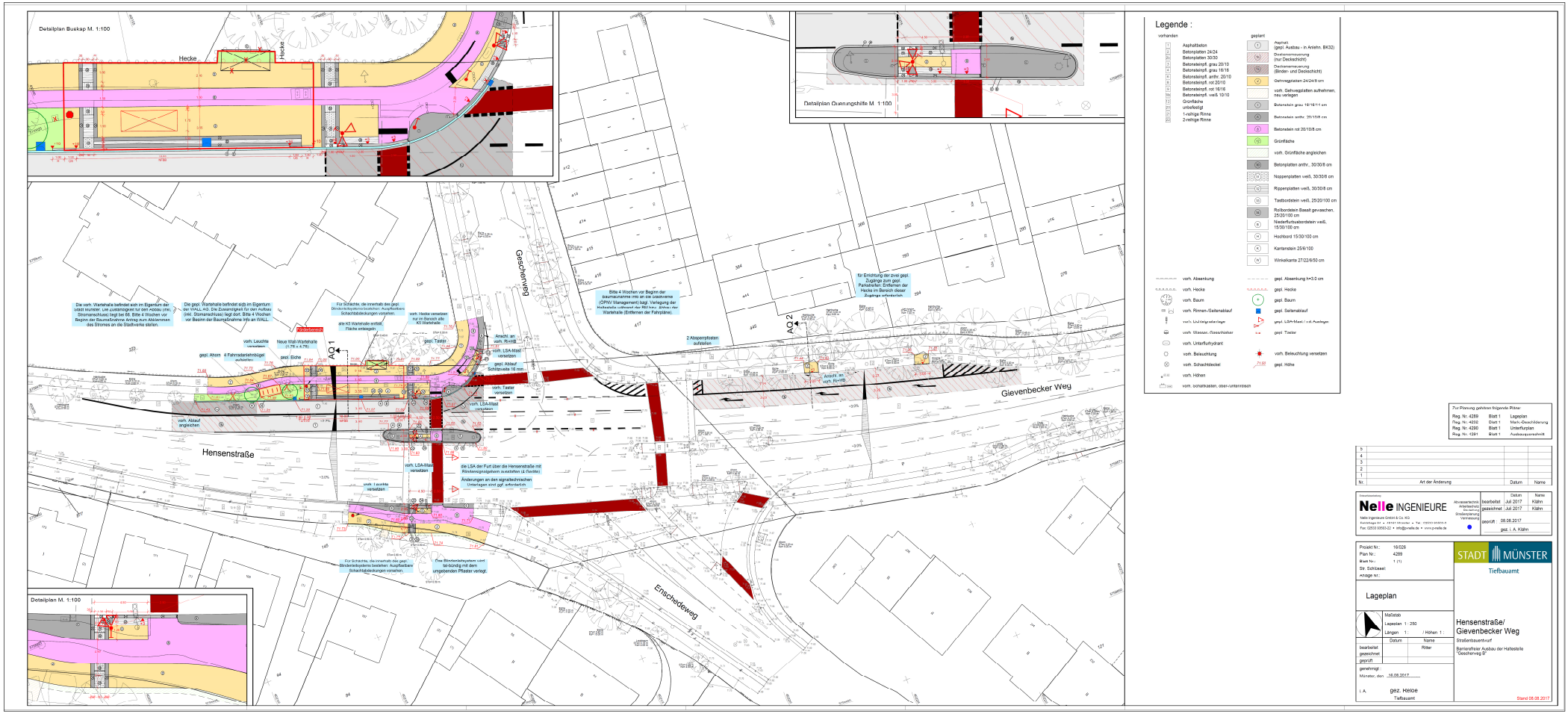

Anlage zur Vorlage V/0872/2017

Hensenstraße/ Gievenbecker Weg - Bushaltestelle „Gescherweg B“