Anlage zur Vorlage V/0347/2019: Bebauungsplan Nr. 573 (Baubeschluss Kanalbau)

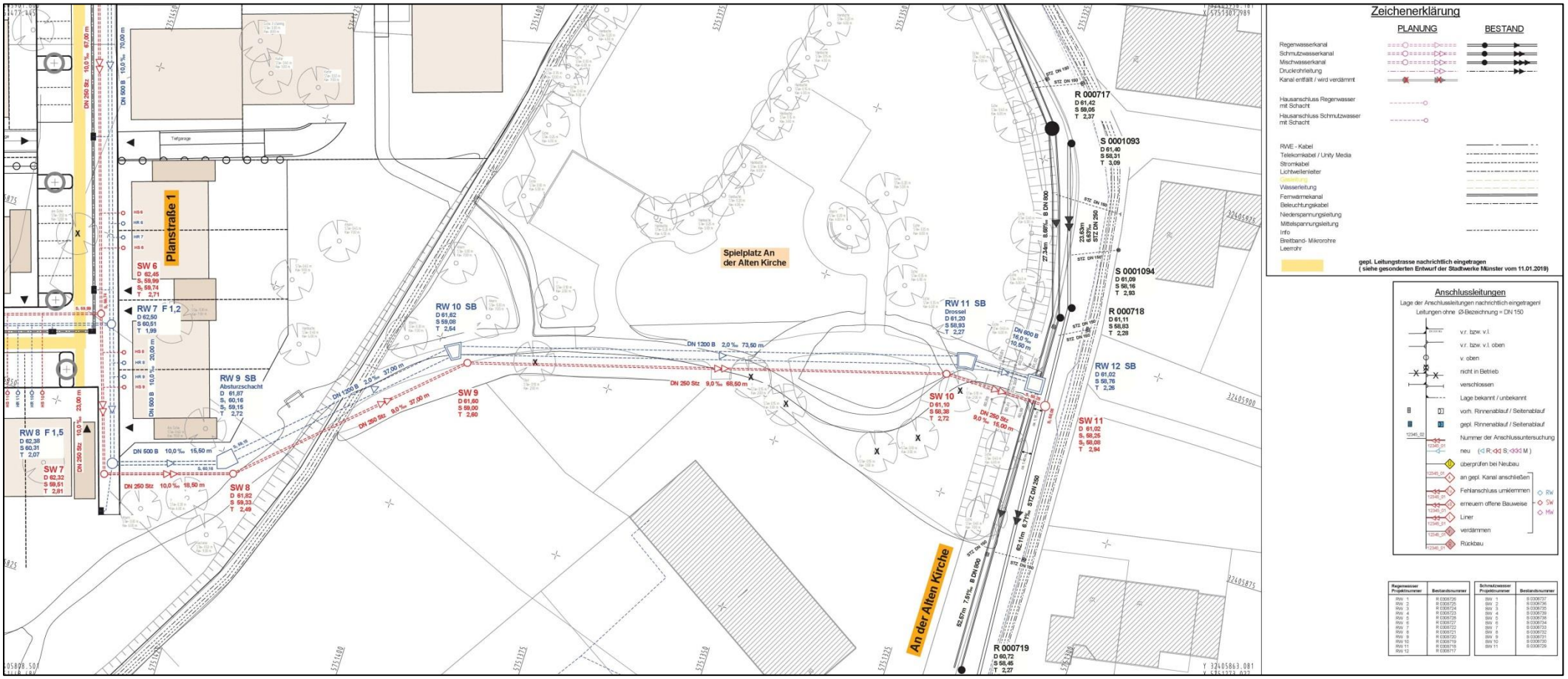

Blatt Nr. 6