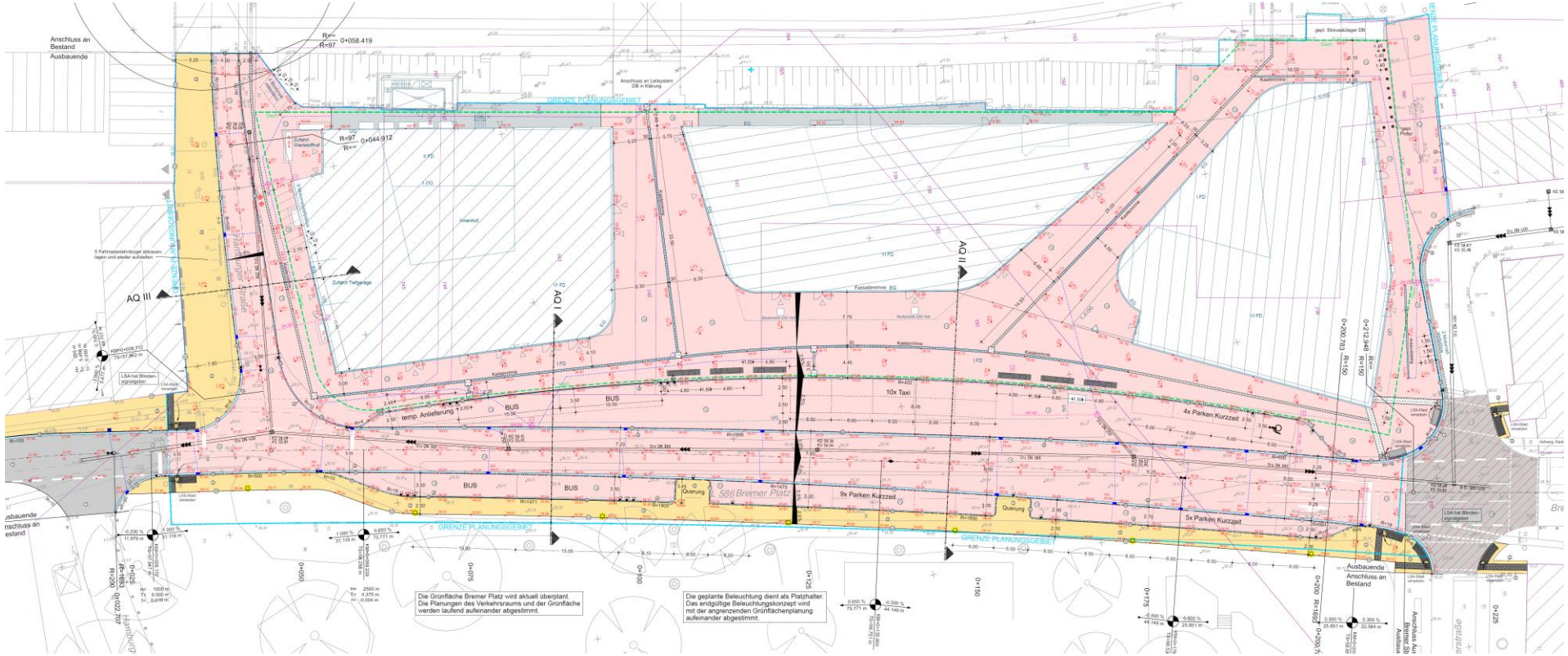Anlage 1: Ausführungsplanung Bahnhof Ostseite