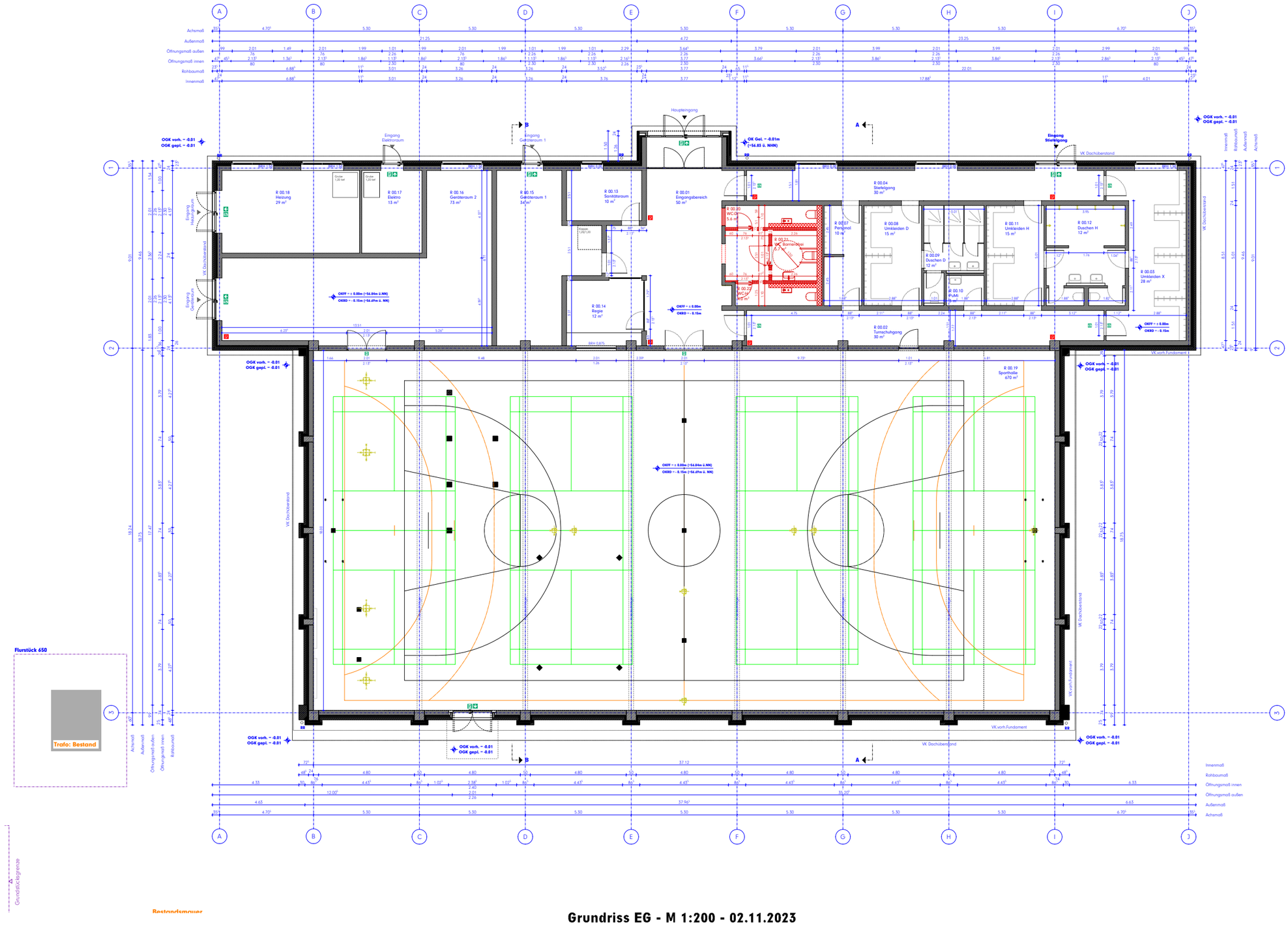

Grundriss EG - M 1:200 - 02.11.2023